

A7 - Framing & Notch Details

CRC 2016

THIS DRAWING DEPICTS MINIMUM CODE REQUIREMENTS PER CRC INFORMATION IS FOR REFERENCE ONLY AND IS NOT A SUBSTITUTE FOR ACCURATE DRAWINGS PREPARED FOR EACH PROPOSED CONSTRUCTION PROJECT.

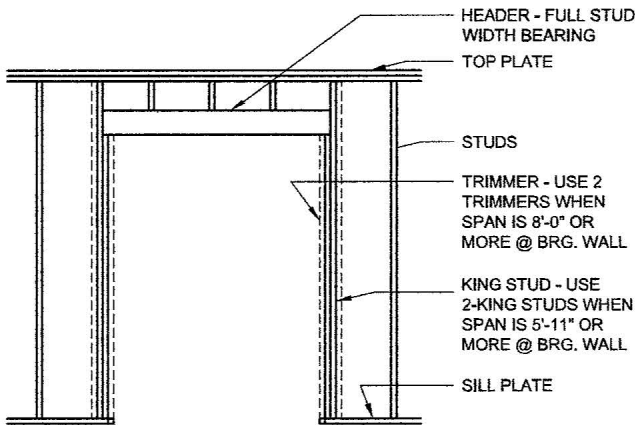

HEADER/ LINTEL CRC Figure R602.3 (1)(2)

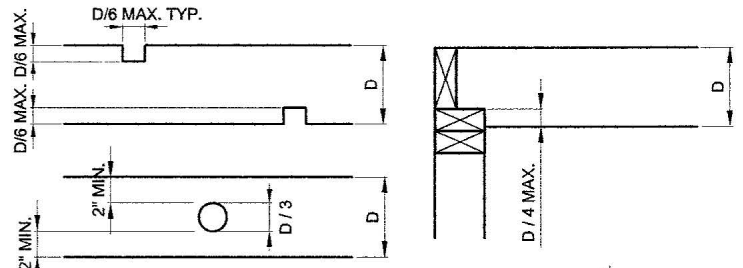

NOTCHING & BORING FLOOR JOISTS (NOTCHING NOT PERMITTED IN MIDDLE 1/3 OF JOIST SPAN)

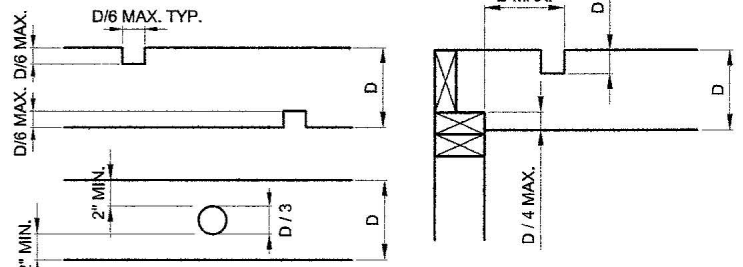

NOTCHING & BORING RAFTERS & CLG. JOISTS (NOTCHING NOT PERMITTED IN MIDDLE 1/3 OF RAFTER OR JOIST SPAN)

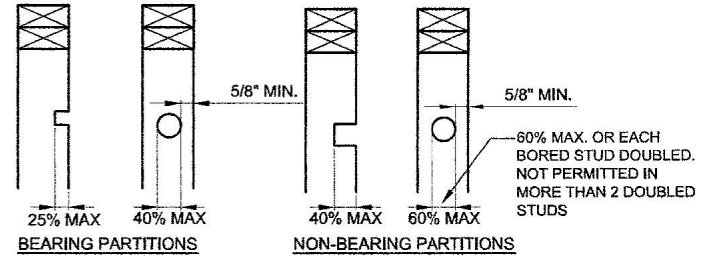

NOTCHING AND BORING: CRC Table R602.3 (5) & R602.6

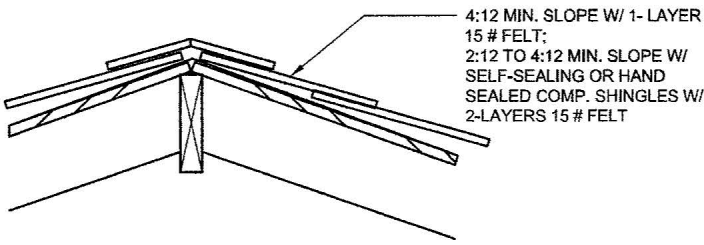

ROOF SLOPE - COMP. SHINGLES

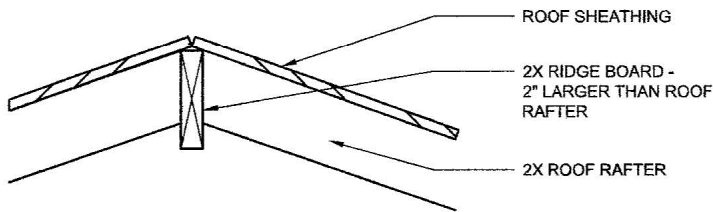

RIDGE CRC Figure R802.5.1

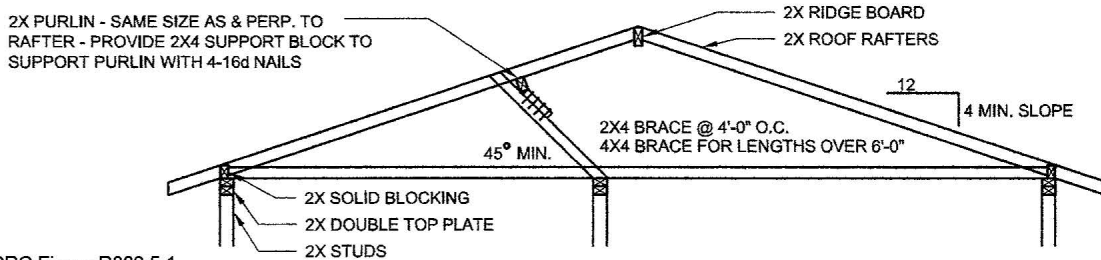

PURLINS CRC Figure R802.5.1

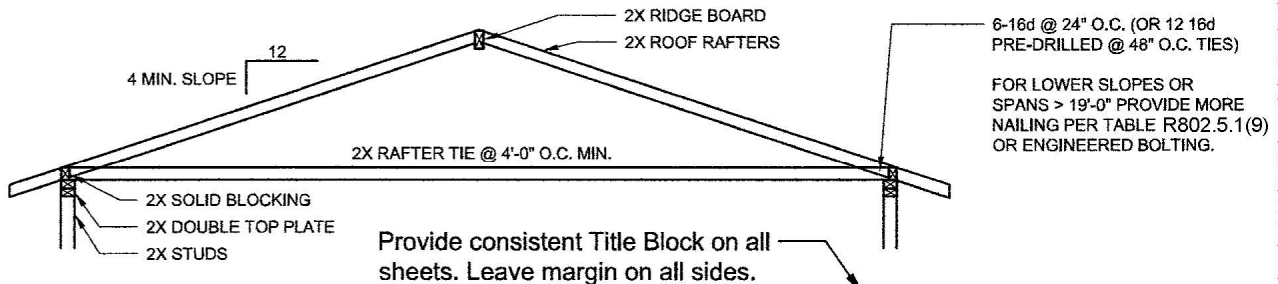

RAFTER TIES CRC R802

NAME, ADDRESS AND PHONE NO. OF DESIGNER
XXX XXX XXX XXX
XXX XXX XXX XXX

WET SIGNATURE OF DESIGNER ON EACH SHEET
(AND PROFESSIONAL STAMP IF APPLICABLE)

**EXAMPLE
RESIDENCE**

**FRMG. DETS.
NOTCH DET.**

SAMPLE DRAWING

SCALE: NTS

DATE:

SHEET NO.

A7